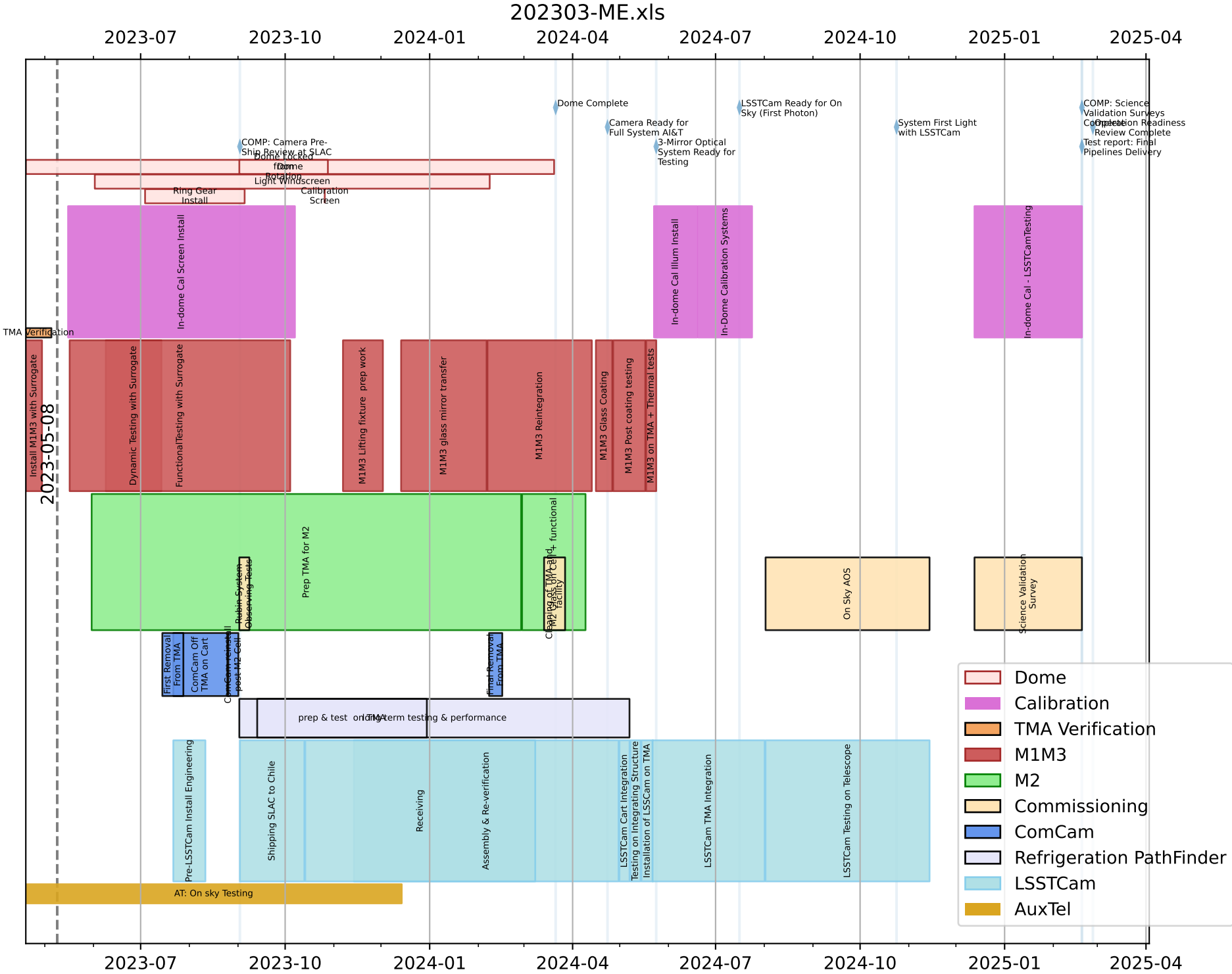
202303-ME.xls
2023-07
2023-10
2024-01
2024-04
2024-07
2024-10
2025-01
2025-04
2023-05-08
Dome Complete
Camera Ready for Full System AI&T
3-Mirror Optical System Ready for Testing
LSSTCam Ready for On Sky (First Photon)
System First Light with LSSTCam
COMP: Science Validation Surveys Completion Readiness Review Complete
Test report: Final Pipelines Delivery
COMP: Camera Pre-Ship Review at SLAC
Dome Locked from Rotation
Dome Light Windscreen
Ring Gear Install
Calibration Screen
In-dome Cal Screen Install
In-dome Cal Illum Install
In-Dome Calibration Systems
In-dome Cal - LSSTCamTesting
TMA Verification
Install M1M3 with Surrogate
Dynamic Testing with Surrogate
FunctionalTesting with Surrogate
M1M3 Lifting fixture prep work
M1M3 glass mirror transfer
M1M3 Reintegration
M1M3 Glass Coating
M1M3 Post coating testing
M1M3 on TMA + Thermal tests
Prep TMA for M2
Rubin System Observing Tests
Cleaning of TMA and M2 Cell
Facility
On Sky AOS
Science Validation Survey
First Removal From TMA
ComCam Off TMA on Cart
ComCam Install post M2 Cell
Final Removal From TMA
prep & test on TMA
long term testing & performance
Pre-LSSTCam Install Engineering
Shipping SLAC to Chile
Receiving
Assembly & Re-verification
LSSTCam Cart Integration Testing on Integrating Structure
Installation of LSSCam on TMA
LSSTCam TMA Integration
LSSTCam Testing on Telescope
AT: On sky Testing
Dome
Calibration
TMA Verification
M1M3
M2
Commissioning
ComCam
Refrigeration PathFinder
LSSTCam
AuxTel